

We're Still Here



2020 ANNUAL REPORT

Supporting Victims, Engaging Community,
Healing Together





The mission of Heartly House is to end domestic violence, sexual assault, human trafficking, and child abuse, and to provide victims with safety, shelter, and supportive services.

What is Intimate Partner Violence (IPV)?

The CDC defines IPV as **a serious, preventable public health problem that affects millions of Americans.** The term “intimate partner violence” describes physical violence, sexual violence, stalking, and/or psychological harm by a current or former partner or spouse.

At Heartly House, we understand that each client’s experience is different, and so we are here to listen, understand, support, and encourage—without judgement.

Through our trauma-informed service model, staff provide education, supportive services, and referrals to community resources and empower victims to make the best choices for themselves. The goal of all of our services is to increase safety and wellbeing.

A continuum of care is critical for victims of domestic and sexual violence, and that is what Heartly House is all about. Trauma may begin with a single incident or it could be a series of behaviors, interactions, and exchanges over time. Each victim deals with that trauma in their own time and in their own way—there is no statute of limitations on addressing and recovering from trauma.

Intimate partner violence, sexual assault, human trafficking, and child abuse result in unique trauma that often is unseen and under-reported, leaving victims feeling powerless, hopeless, and alone.



Heartly House is proud to have earned the 2020 Guidestar Platinum Seal of Transparency and to have been chosen one of the best nonprofits in the D.C. region by the Chronical for Philanthropy. Combined Federal Campaign #17859

Sexual assault is not about sex. Sexual assault is about power and control.

FY20 Impact

20,000

direct contacts with clients
and those advocating for
clients in FY20.

1,700

unduplicated clients of intimate
partner violence, sexual
assault, human trafficking, and
child abuse were served.

↑ 33%

increase in unduplicated clients of intimate partner violence,
sexual assault, human trafficking, and child abuse from the previous year.

Clients by Gender

SOURCE: Client Intake

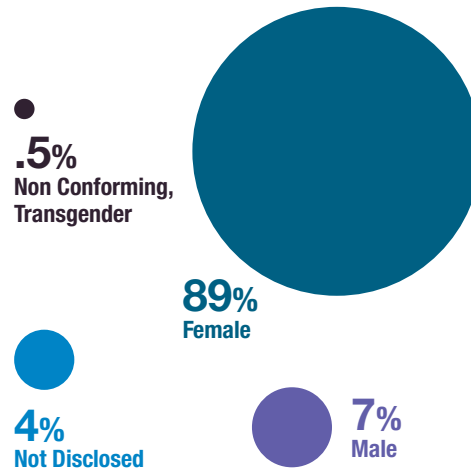

Clients by Age Range

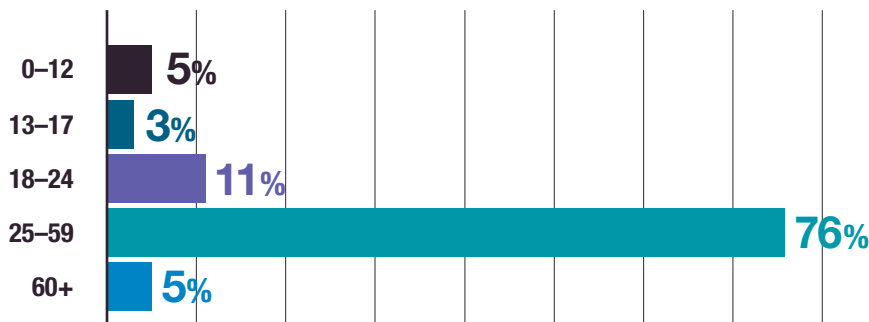

SOURCE: Client Intake

Youngest Client Served

3 months



Oldest Client Served

84 years



While this report is meant to reflect on the impact and accomplishments of the last fiscal year, we remain in that perilous 'in between' space with COVID-19 still threatening our public health in so many ways.

There was no interruption in Heartly House shelter, hotline, counseling, or legal services; however, while stay at home orders were put in place to flatten the curve of COVID-19, victims of every age and gender struggled to reach out for help and resources while quarantined with their abusers. There are increases in demand for Heartly House services across the board, and a terribly disturbing increase in the severity of violence and use of weapons.

Community Engagement & Prevention

The first step in prevention is education and community engagement, and we are making great strides.

65 Programs & Trainings reached nearly 1,600 people across Frederick County, including:

- Heartly House 101
- Bystander Intervention
- Intimate Partner Violence
- Human Trafficking 101
- Sexual Assault 101
- Healthy Relationships
- A series of four public presentations for the "Choose Civility" series at the C. Burr Artz Library
- A workshop for tattoo artists to help them recognize trafficking tattoos, red flags, and available resources

Heartly House coordinated a community-wide sexual assault task force to examine existing knowledge and attitudes around sexual violence in preparation for an informed prevention campaign set for FY21.

Programming shifted successfully to virtual platforms as we adjusted to COVID-19 restrictions and included an inaugural event focused on male survivors of childhood sexual abuse.

Community Awareness Promoting

Empowerment for Male Survivors (CAPES) was the first virtual panel discussion on male survivors of childhood sexual abuse, and included survivors, spouses, parents, and mental health professionals and drew more than 80 participants.

Heartly House expanded its social media presence

5,000+

Facebook followers

1,200

Instagram followers

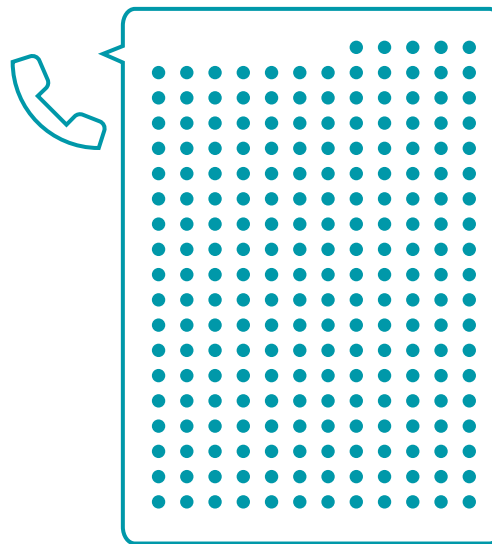

6,851

hotline calls answered

↑ 13%

increase over previous year

Each dot to the left represents 31 calls answered.

24-Hour Hotline & Crisis Support

The hotline is often the point of entry for clients. Highly trained call specialists listen, support, and provide essential resources to victims and survivors throughout their healing journey.

- Over 1,700 follow-up calls to victims to ensure they connect with services, answer additional questions, and provide support.
- 896 lethality screenings—643 screens (72% of all screen completed) showed the client at extreme risk for serious injury or death by an intimate partner.
- **78 victims of sexual assault and domestic violence received support from medical accompaniment staff while in the Emergency Department for a recent incident of assault.**
- 79 individual crisis intervention sessions

Emergency Shelter & Service Coordination

- 45 adults and 26 children (71 people) who were in immediate physical danger found safety in our emergency shelter for a total of 3,015 bed nights (25% increase over previous year).
- 76% shelter clients at the end of their stay reported no incidents of verbal abuse.
 - Clients that have children in common with their abusive partners usually must remain in at least verbal contact with them. It is not surprising for verbal abuse to continue or even increase if the abusive partner no longer has physical access to the victim but there is verbal contact regarding the children.
- 96% of shelter clients at the end of their stay reported no incidents of physical abuse.
- 100% of shelter clients met at least one basic need by the end of their shelter stay.
- 83% of shelter clients met all their basic needs by the end of their shelter stay.

Legal Advocacy & Representation

425

clients received Legal Advocacy

- 194 of those clients had Legal Advocacy accompaniments
- 283 Peace Order accompaniments
- 50 Criminal accompaniments
- 15 Family Law accompaniments
- 29 Prosecution interviews
- 8 Law Enforcement interviews
- Clients were represented by Attorneys in Peace/Protective Order Hearings. Attorneys appeared in court 468 times on behalf of clients.
- Attorneys supported 27 clients in family court and represented them 48 times for Family Law matters.

Data shows that not all Legal Advocacy clients go to court. Attorneys representing clients can go to court multiple times for the same client.

Counseling

2,716

individual counseling sessions and 212 group sessions were provided by the clinical counseling team and interns, a more than 22% increase from the previous year.

Of Clients Surveyed:

- 98% of clients who had experienced intimate partner violence agreed or strongly agree that they feel more knowledgeable about how to plan for their safety.
- 100% of clients who had experienced sexual assault agree or strongly agree that they have a better understanding of the symptoms related to trauma.
- 90% of clients agree or strongly agree that they are not responsible for the assault they experienced.
- 100% of child/teen clients agree or strongly agree that they are learning how trauma can affect their thoughts, feelings, and behaviors.

“

I have learned that it's not my fault that the abuse happened.

HEARTLY HOUSE CLIENT

Abuse Intervention Program (AIP)

The Abuse Intervention Program aims to increase the safety of victims of intimate partner violence by holding abusers accountable and teaching healthy relationship skills.

Those accepted into the program are required to attend a weekly 90-minute group session for a total of 26 weeks. Groups for men are cofacilitated by a male/female team.

43

adults participated in the Abuse Intervention Program's 96 total sessions in FY20.

93%

of participants had no new offenses.

Human Sex Trafficking

Traffickers use force, fraud, or coercion to lure their victims and force them into commercial sexual exploitation.

31

victims of human trafficking or at risk for human trafficking were supported by Heartly House's comprehensive services.

Program Expenses

Counseling	\$551,719
Crisis	\$574,270
Legal	\$463,701
Shelter	\$558,737
Community Engagement & Prevention	\$233,886

Support Services

Management/Administration	\$178,022
Fundraising/Resource Development	\$201,488

Total	\$2,761,824
--------------	--------------------

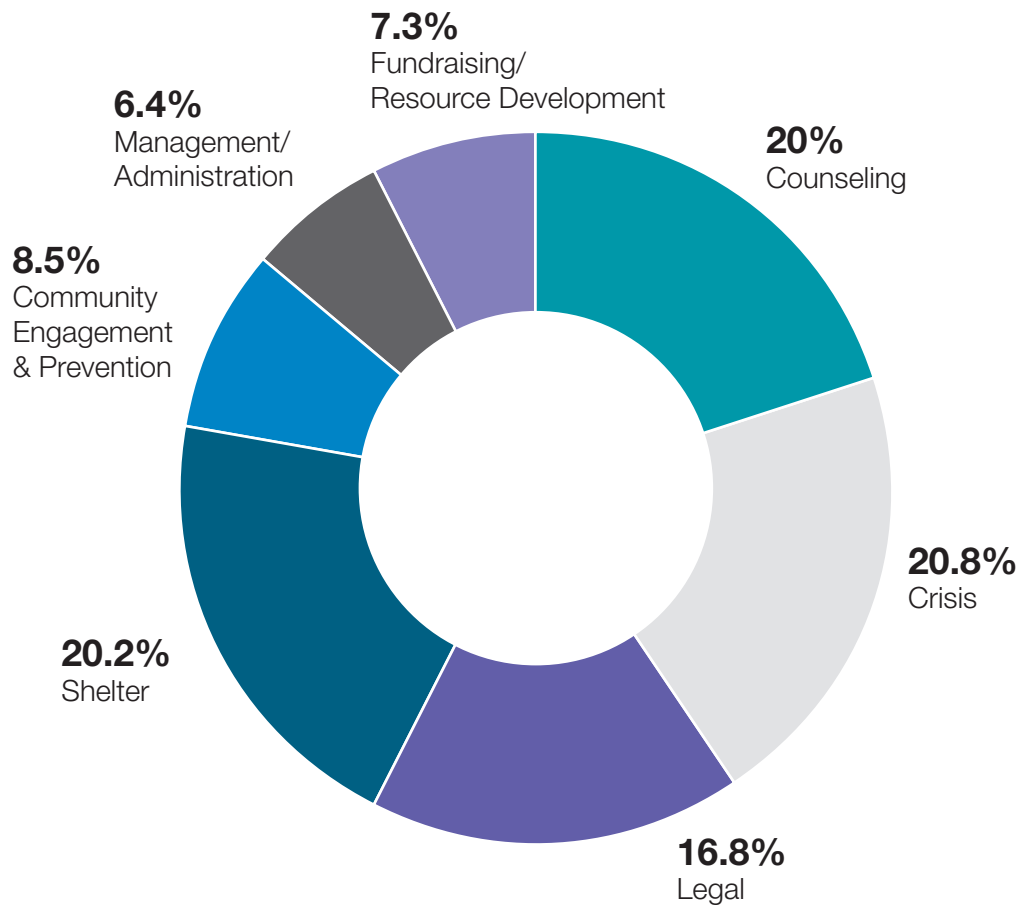

Revenue

Contributions	\$211,919
Foundations	\$382,580
Federal Grants	\$1,377,322
Other Grants	\$412,252
Program Service Fees	\$2,990
Special Events	\$73,208
Marriage License Surcharge	\$117,455
In-Kind Goods & Services	\$92,725
Other	\$84,817
Total	\$2,755,268

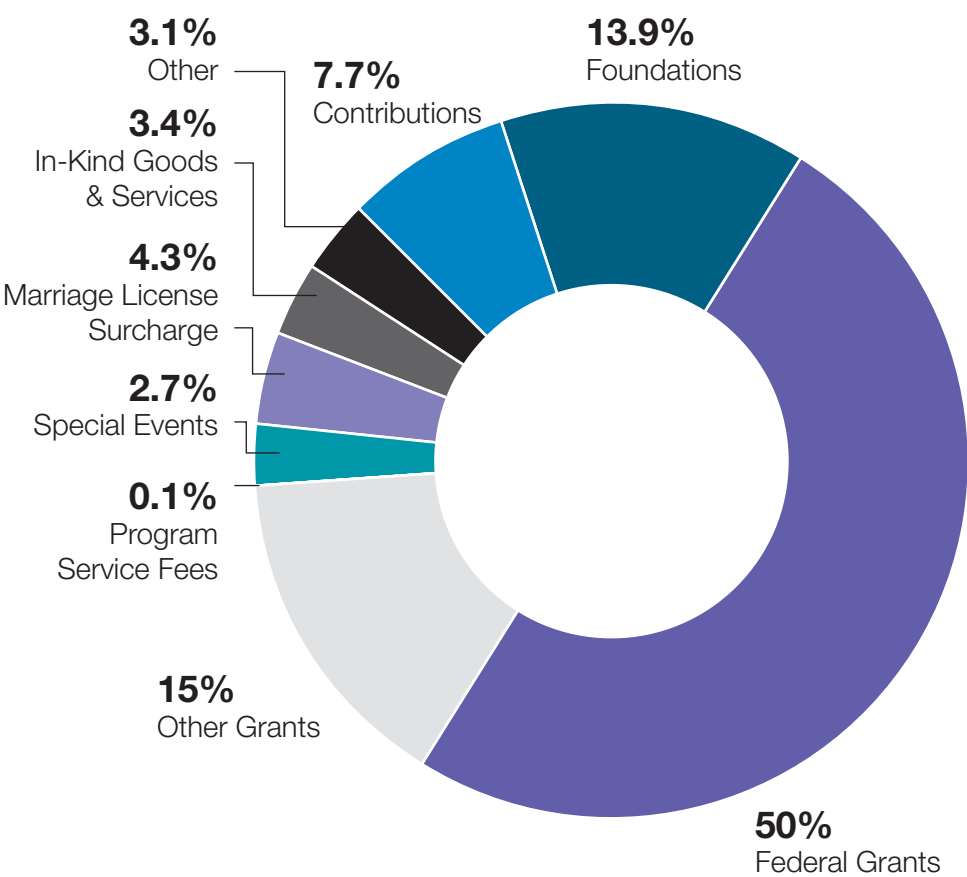

\$0.86
of every dollar raised
directly supported programs
and services.

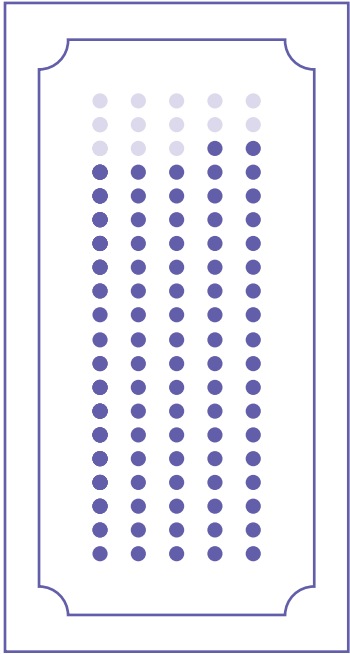



2019–2020 Donors

Heartly House is a private, nonprofit 501(c) (3) organization that depends on the generosity of our community for ongoing support. Because of that generosity, all victim services and programs are offered free of charge.

This list reflects donations received between July 1, 2019 and June 30, 2020. We have made every effort to ensure the accuracy of this list. Please notify us of any errors or omissions.

* Denotes donor was also an event sponsor

Foundation & Private Trust Funding

Ausherman Family Foundation, Inc.*
Ausherman Family Trust
Konrad Bakker & Willa Shriver Charitable Fund
The Clarke Living Trust
The Community Foundation of Frederick County, MD, Inc
The William E. Cross Foundation, Inc.
Delaplaine Foundation*
The Heartly House Children's Services Endowment Fund
The Sue Hecht Heartly House Fund
The Pearl Hoffman, Robert William Main & William S. Berry, Sr., Memorial Fund
Jean Keller Reeder Rev. Trust
The Laughlin Family Foundation
The Loats Foundation
Maryland Bar Association
The Mary Kay Foundation
Mary Mason Hendrickson Memorial
Ms. Molly Foundation
Charles & Kathryn Nicodemus Family Fund
The Ramona C. Remsberg Fund for Heartly House
The M. Robert Ritchie Endowment Fund
Mary T. Rimel Family Trust
Nora Roberts Foundation

Rotary Club of Carroll Creek
Rotary Club of Frederick
Ryan's Ark Incorporated
TJX Maxx
TTE Mary M. Smith Family Rev. Trust
G. Frank Thomas Foundation
The Weinberg Foundation
Women's Giving Circle of Frederick County

Federal, State, & Local Grant Funding

US Department of Housing and Urban Development
US Department of Justice
Office of Violence Against Women (OVW)
Maryland State Department of Housing & Community Development
Governor's Office of Crime Prevention, Youth & Victim Services
Administrative Office of the Courts
Maryland Judiciary
Maryland Legal Service Corporation
Maryland Department of Health
Frederick County—Community Partnership
Hood College—Office of Violence Against Women

Corporate & Business Support

\$5,000–\$10,000

Anthony Owens Remodeling & Repairs*
Frederick Magazine*
Hankey's Radio, Inc.
Leidos Biomedical Research, Inc.*

1,000–\$4,999

All-Shred, Inc.*
Arachidworks*
Associated Oral & Maxillofacial Surgeons, P.C.*
Audio Video Group*
Cyber Pros, LLC
Frederick Health Hospital*
Graphcom, Inc.*
HORUS Technology Solutions, Inc
Jessica Patterson Photography*
Kaslick & Prete, LLC*
Morgan Stanley*
Tinder Consulting*
WLR Automotive Group*
Woodsboro Bank*

\$500–\$999

All Cool Refrigerant & Reclaim*
The Cosmetic and Skin Surgery Center*
Costco Wholesale Corp
Elizabeth Conklyn, Esquire*
Frederick Air, Inc.*
Frederick Keys Baseball
Kannavis*
Law Offices of Jeanne F Singer, PA*
Legal & General America Inc
Linton Shafer Warfield & Garrett, PA*
Postern LLC*
Rehab2Perform*
Restoration Family Chiropractic LLC
Salt & Light Counseling*
Daniel J. Schiffman*
Shockley Honda*
St. John Properties, Inc.*
Turning Point Financial*
Xecunet*

Zavos Architecture & Design, LLC*

Up to \$499

3M
Artisnal Beauty Company, LLC
Ellen Byrne Illustrations
John Cipollone, Inc.
Frederick Commercial Real Estate
Howard County General Hospital
Information Systems—Engineering Command
Kingsbrook Veterinary Group
Maryland Suburban Chapter NARPM, Inc.
Plamondon Hospitality Partners*
Pretzel & Pizza Creations Inc.
Smoketown Brewing
Studio She of Frederick
The Taisey Agency, LLC.
Timeless Trends Boutique, LLC
Tire World of Riverside, LLC
The Will Group at Merrill Lynch*
U S Army Medical Research & Material Command (USAMRMC)
Zoe's Chocolate Company*

Organizations, Clubs, & Faith-Based Giving

Over \$20,000

Impact Club Frederick

\$1,000–\$9,999

Brothers of Christian Schools
Buckingham's Choice Residents Association
Evangelical Lutheran Church*
Frederick High School Student Government Association
Frederick Presbyterian Church
Fredericktowne Sertoma Club
Friends of Carroll Creek Urban Park, Inc.
Good Shepherd Evangelical Lutheran Church
Harwood House Thrift Shop
In Honor of Her, Inc.*
International Community Church
Maryland State Bar Association
Moms Club of Urbana

Providence United Methodist Church
Rotary Club of Carroll Creek
St. Joseph On Carrollton Manor
St. Peter's Catholic Church
Steadman-Keenan Unit 96 American Legion Auxiliary

\$500–\$999

Calvary United Methodist Church
Fredericktowne Rotary Club
Heart of MD Classic Chevy Club
Knights of Columbus
Our Lady of the Valley
Locust Grove Church of the Brethren
Mom's Club of Frederick North
St Paul's Episcopal Church
St. Ignatius of Loyola Church

Up to \$499

Araby United Methodist Women
Crestwood Village HOA at Frederick
Eagles Aerie 1067
Fairview Chapel UMC of New Market
Fairview Chapel UMC of New Market
Frederick Chapter 347, Women of the Moose
Frederick County Alumnae Chapter of Delta Sigma Theta Sorority, Inc
Frederick County Corvette Club
Frederick Ski Club
Garfield United Methodist Church
Grace United Church of Christ
Jefferson United Methodist Men
Lella Amiss
E Pape, PC
Locust Grove Women's Fellowship
Mom's Club of Frederick East
Mt. Pleasant United Methodist Church

New Design Church of the Christian & Missionary Alliance
Orchard Grove Elementary
Saint Katharine Drexel Catholic Church
St Anthony's Shrine
St. Luke's Lutheran Church
St. Paul Utica Lutheran Women's League
St. Paul's Lutheran Church
The Frederick Catoctones
Tom's Creek United Methodist Church
Unitarian Universalist Congregation of Frederick
Unity Church in Frederick
YMCA of Frederick County

Individual Giving

\$1,000–\$6,000

Leigh & Nic Adams
Janet Blackburn & Kenneth Allred
Steven & Pamala Barger
Robert & Linda Bennett
Leonard Bienkowski
Charles & Bette Brust
Amanda Dhaness



Our funding has allowed for Heartly House to immediately begin working with a young child and his caregivers whose mother had been murdered by his father.

Working in collaboration with our local Child Advocacy Center, we've been able to wrap around this child and his caregivers, giving them the services they so desperately needed in such a traumatic time.

HH LEGAL SERVICES STAFF

* Denotes donor was also an event sponsor

Individual Giving Cont.

Thomas Dilling
Bruce Duncan
William & Nancy Ferguson
William Dolan & Mary Jean Foggo
Petra & Christopher Garosi
Scott & Lisa Grant
Donna Harrington
James & Wanda Hartley
Kimberly Hintzman
Da Etta Wiles Hoy & Marvin Hoy
Hannah Jacobs
Thomas & Laurie Jarboe
John & Barbara Jorgensen
Bill Buckley & Marybeth Kaslick
Meg Kula
David & Vicki Lee
Annie Mahon
Bob & Suzanne Marsteller
Robin & Mark Meister
Meg and John Menke
Jeff & Angie Mentzer
Esther Min
Timothy & Kathleen Moore
Stephen & Mary Moss
Annie Neises
Margaret Nusbaum
John Plaschke
Wilma Kumar-Rubock
& Robert Rubock
Carol Spicer
Lukas Utiger
Barbara Waddell
Margery Wright

\$500–\$999

Anthony & Mary Ann Aellen
David Bandy
Anne & William Barci
Dawn Bradshaw
Patrick & Kimmera Brennan
Jennifer Buttrey
Sam & Julie Castleman
Susan Compofelice
Renee Crim
Susan Deavours
Mary Dove
Dennis Easterday

Constance Fender
Leila Ghaffari
Richard Gladhill
Carley Gregory
Gail & Joyce Guyton
Daryl Henry
Sharon Jenkins
Nigel Jones
Brigid Kannavis
Richard Kefauver
Kathy Klavon
Howard & Ibby Levine
Alison Lynch
Nelson Machado
Richard Robinett & Sarah Malone
Mary Markell
Alan & Terri Mawdsley
Sarah McCarthy
Jeannette & Patrick Mendonca
John & Elaine Mikk
Michael Musselman
Rob and Sharen Neale
Michelle & Christopher Rogers
Carole Southam
Deborah Townsend
Kathryn Weiner
Donna Williamson

\$250–\$499

Leeann Rock & Brian Anderson
Arthur & Julane Anderson
Barbara Ballard
Steven & Nona Bell
Brian & Nicole Bernius
Linda Bromfield
Mike Cash
Steve & Arlene Chafitz
Barbara & Kenneth Daniel
Eric & Carrie Delente
Clyde & Charlotte Dinsmore
Mary Jo Doody
Diane Doughty
Toni & Eric Eggleton
Patricia E. Elliott
Melanie Eyler
Christine Ferguson
Christine Gelles
Amanda Cott & David Gohlke

Kathleen Goodwin
Monica & Kenneth Gosnell
Terri Gumm
Rosalind Hain
David Hamstead
Rusty & Louise Hauver
Robin & Brian Hayek
Teri Heger
Danielle Henderson
Dawn Henson
Francis & Debra Higgs
Andrew Hopley
Jeanne Jacko
Sharon Jacko
Joanne Janssen
Michael Johns
Melissa Keller
Lucia & Christopher Kline
Connie & Al Koenig
Mary LaPlaca
Barbara Martin
Michael & Nicolette Moore
Linda & Brett Morgan
David Murry & Phyllis St. Lawrence
Rosemarie Odom
Theresa O'Sullivan
Michael Parrish
Tee (Attilio) & Carole Pecora
Monica Penn
Dr. Thomas & Elizabeth Pollack
Debra & Todd Rasmussen
William & Marsha Reckley
Jean & Clarence Reeder
Terri Reicher
Kevin and Barbara Roman
Robyn Roper
Paul & Jennifer Rose
Marta Ross
Jay & Sara Ryan
Robert & Cindee Sadtler
Samuel Sanders
Saloni Sarma
Sharon Smith
Sirirat Snyder
Thomas Sweeney
Nancy West

Melanie & Dave Williamson
John & Elizabeth Willis
Linda & Herman Willis

\$100–\$249

Roseann Abdu
Craig Abod
Michael & Suzan Adams
Family Ady
Linda Agar-Hendrix
Michael & Rosemarie Alavanja
Lauren Ashton
Joseph & Karen Ashwal
David & Peggy Auble
Dennis & Roslin Babb
Marilyn & Thomas E. Bagel
Cheryl Baker
Ross Baker
Albertine Baker
Cheri Baker
Charles & Meg Bartley
Darrell & Laurel Batson
Clint Batterton
Stephanie Behling
Terri Belcher
Norman & Carol Birzer
Jean & Gerald Blank
Gerald & Mary Lou Blessing
Jana Moberly & Virginia Brace
James Bragonier
Allison Brenner
Barbara Brittain

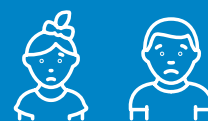

**1 in 5 girls
and
1 in 6 boys**
are sexually abused before
the age of 18.

2019–2020 Donors

Ida Brown
 Marina Brust
 Sarah Buchhalter
 Christine Buckley
 Susan Burry
 Leo Byrnes
 Marion & Parham Cain
 Joan Canfield
 Cynthia Cantrel
 Marion Carmack, Jr.
 Kevin Carr
 George & Deborah Carroll
 Nancy & John Carruthers
 Sue & Dave Chapin
 Luis Chaves
 Melissa & April Clay
 Joan Cmarik
 Lisa Coblentz
 Cathy Costantino
 Lawrence & Mary Costello
 Diane Creager
 Arthur & Mary Crum
 Emery & Rose Csulak
 Michael & Allison Cullen
 Theresa & Frank Dardanell
 Elizabeth Y. & Michael G. Day
 Steven & Elke Dorr
 Nancy Eller
 Dottie Engle
 Marianna Erickson
 Martin & Marianne Erlichman
 Samuel Errett
 Gohar Farahani
 Claudia Fath
 Brittany Fleeman
 Susan Wheeler & Richard Foot
 Christina Foreman
 Michael Giannini & Glenna Forquer
 Louisa Gantley
 John & Jan Gardner
 JoAnna Gaster
 Marcia Geppert
 William Neff & Lauren Glassman
 Jennings & Rosemary Glenn
 Carin & Michael Golze
 Karla Gonzalez
 Bruce & Julia Gourley
 Richard & Nancy Graham
 HeatherGraving

Judith Haines
 Jo Ann Hare & Ervan Hare
 Patricia & Everett Hart
 Donna Hashemzadeh
 Peter Hassett
 Wendy & Aaron Hastie
 Ashley Hawkins
 David Hawkins
 Tara Hays
 Bonnie Heider
 Carole & Stephen Heine
 Sacelia & David Heller
 Hunt & Joan Hendrickson
 Diane Henson
 Romana Hershman
 Rachel Hodge
 Belva Hoffman
 Blaine Hoffmann
 Cindy & Frederick Houdeshell
 Anthony Hough
 Marian Furry-Hovde & John Hovde
 Deborah Huffman
 Sean & Nancy Hunt
 Jeff & Patty Hurwitz
 Gloria Irons
 Mark Needle & Peggy Jackson
 Inga James
 Christina Jones
 Carey & Lessie Mae Kauzlarich
 David & Kristen Kennedy
 Corinne Kirk
 Andrew & Kristen Kivela
 John Knudson
 Alexandra Kowalski
 Mindy Kozlowski
 Linda & M. W. Kurt
 Paul & Vanessa Lamendola
 Bonnie Lennox
 Richard & Daryl Lindstrom
 Amanda Linthicum
 Don & Becky Linton
 Valerie Sanfrey & Michael Lipps
 John Flynn & Barbara
 Lohman-Flynn
 John & AnnLong
 Thomas Lowstuter
 Judi Mach
 David & Mimi Mack
 Sara Malec

Wilson Mann
 Darby Marsh
 Hoyt & Roberta Matthai
 Angela & Mark Mayer
 Mollie Mayer
 Eugene & Angela McAuliffe
 Jeremy McClain
 Kim Chaney & Ron McCurdy
 Holly McDowell
 Jennifer McEntire
 Nancy McGiffin
 Stephen McGiffin
 John & Christina McKeever
 Linda Kaye & Robert McNey
 M Natalie McSherry
 Greg Merrill
 Ellen L. & Donald Miller
 Deborah Miller
 Anne Monks
 Kevin Moore
 Linda Moran
 Dennis & Sandra Murphy
 Frederick & Kris Niehoff
 James Nygaard
 Ana Ohlandt
 Jill Ohlhoff
 Diana Okada
 Barry O'Keefe
 Mary Orgler
 Michael Orndorff
 Len Owens
 Cassandra Pfeifer
 Kenneth & Sharon Pickett
 Mark & Theresa Posthuma
 Timothy & Julie Profilio
 Elizabeth W. C. Randall
 Linda & Steven Ranney
 Robin & Dean Rose
 Kevin & Sheryl Ruppel
 Kelly Russell
 Daniel Schiffman
 Jennifer Schroeder
 Terri & Daryl Sensenig
 Tina Seymour
 Kristin Simanek
 Lisa Slater
 John & Nancy Slovikosky
 Jen Specht
 Chris & Marcie Sprinkle

Barbara Stastny
 Shirley Stroup
 Paula Stull
 Marcie Stutzman
 Lara Subleski
 Jonathan & Caitlin Swartz
 John & Maggie Terryu
 Niki & Ralph Thrash
 Deborah Tincher
 Victoria Selby & Robert Triplett
 Anne Soria & Bill Tucker
 James & Ginger Vetrano
 Charles & Janet Virtue
 Adrienn & Von Grey
 Sandra Warfield
 Devon Warren
 Ashley Waters
 Teresa Webb
 Randy Welty
 Jan & Joe Welty**
 Randy Welty
 Denise Whitby
 Shannon Wiegand
 Deloris Wiley
 Donalee Wilkinson
 James Willard
 Alan Williams
 Jeffrey & Marguerite Wilson
 Elizabeth Wilson
 Stacey & John Wilson
 Brooke & Joshua Winn
 Susan & James Wolf
 Marjorie Wynne
 Michael S Young
 Diane Zannoni

* Denotes donor was also an event sponsor

Up to \$99.00

Sharon Abbott-Hodge
Robert Abdinoor
Fred & Ann Abeles
Jeanne C. Ackerman
Sarah & Ralph Adkins
Shannon Aleshire
Terrie Alvarez
Jodi Bacorn
Kory Banks
Marcia Bell
Mary Bellamy
Michael & Jeralynn Benner
Mary Berman
Andrew Billotti
Lucy Bishop
Susan & Robert Bosworth
Virginia Brace
Terry Brandenburg
Judith D Brenk
Leslie Brenneman
Will Brown
Marianne Brown
Joanie Raymond Brubaker & Jeffrey Brubaker
Jessie Bunk
David Carmack
Jacque Cauffman
Scott Chappell
Amy Benton & Tom Chase
Anthony Chielli
Julie Clark
Mary Clark
Doreen Cleland

Sonja Cline
Sandra Coblentz
Simona Colantonio
Adria & Randy Cole
Joseph & Beth Conny
Mary Cooling
Robyn Dailey
Isabel Damazo
Linda Denniston
Joanne Deveney
Amya Diggs
James Dillow
Robin Bell & Kim Dine
Danielle Doll
Thomas & Kimberly Dori
Karen Duffy
Craig Dundee
Mary Dunne
Beverly Hale & Ginger Duvall-Reece
Michael Eissenstat
Vince Elish
Jessica El-Zeftawy
Shannon Ensor
Luke Erichsen
Marianna Erickson
Leah Ermarth
Amy Evans
Jaclyn Evans
Dorothy Eyerly
Joseph Eyler
Lois Feller
Eleanor Fisher
Jerry Flanagan
Guy Fletcher
Alan & Wendy Frazier

Debra & Gary Freeman
Deborah Frye
Fred & Kimberly Genau
Mariana Georgieva
Faye Glover
Robert & Regina Gramm
Shannon Graving
Shannon Green
Linda Greenberg
Christine Greenwell
Linette Greer
Gretchen Griffin
Douglas & Jill Griffith
Emily Gupta
Deborah Guy
Robert Hahn
Christine Hahn
Jeanne Hall
Emily Hampton Haynes
Michael & Sally Hardy
Claudia Harrington
Louise Headland
Karen Heil
Rich & Holly Heiser
Joe & Jessica Helfer
Louis & Ulla Henderson
Denise Hicks Brown
Andrea Highland
Kristina Holt
Jessica Holthus
Sarah Hovde
Maureen & Thomas Howard
Joanne Howard
Elayne Hyman
Elayne Hyman
William Jarboe
Carly John
Julia Johnson
Katherine Jones
Shannon & Lisa Jordre
Jillian Joseph
Just Give
Bob & Maureen Kallstrom
Bill Buckley & Marybeth Kaslick
Mary Kearney
Heidi Keeney
Paul & Juliana Kelley
Michael Reagan & Susan Kim
Joanne Kirk

Theo Kuczarski
Rev. Albert & Dayna Lane
Linda Lipscomb
Wanda & Daniel Liriano
Andrew Lobb
Terrence & Donna Jean Logee
Rachael Lopez
Patricia Luckenbaugh
Diana Lutz
Sarah Lynn
Youssef Madkour
Aldo Manino
Glenn & Joanne Marshall
Beth & Jay Mason
Susan Domowitz & Paul McAllister
Marie McAndrews
Sandra McCanner
Kathleen McClintock
Lisa McDonald
Barbara McGiffin
Drew McGinnis
Jerry & Anne McKelvey
Meredith McKittrick
Diana McManus
Cathy McNally
Susan Mender
Emily Mendonca
Matt Mendonca
Brittney Mercer
Desiree Merritt
Travis Miller
Stacie Miller
Kenneth & Joyce Miller
Michelle Miller
Catherine and Michael Mock
Bonnie Monninger
Christina Morrissey
Susan & Mark Mulholland
Anne & Dale Musser
Bruce Myers
Michael Nehring
Janet Norris
Gail Novak
Rebecca O'Leary
Christopher O'Brien
Elizabeth Odom
Janet O'Leary
Stephen & Patricia Orr
Erin Otto

MORE THAN

1 in 3 women and 1 in 4 men

in the United States have experienced
rape, physical violence, and/or stalking
by an intimate partner in their lifetime.



With the aid and resources from Heartly House to assist me in getting into a place of my own, I feel amazing.

I feel that we made it through the roughest part. Every single staff member I have personally come in contact with, whether by phone or face-to-face, has helped me in some way, not necessarily 'what did this person do for me' rather 'what did this person do for my soul.' Thank you all for helping me find myself after a long, abusive relationship of losing myself. I am a better woman and I can be a great mom. Thank you.

SHELTER CLIENT

Andreana Overton	Timothy Shockley
Kim Paddison	Denise Slusser
Robert & Jenille Palla	Bonnie & Kenneth Smith
Kenneth & Laverne Parker	Cynthia Smith
Francis & Patricia Patterson	Ida Smith
Joanne & William Phillips	Sarah Smith
Thomas & Wray Pianta	Michael Spigler
Linda Plaisted	Donna Spralls
Jenny Plummer-Welker	Elizabeth St. Hilaire
Jennifer Pope	George & Elizabeth Stauffer
Linda Benkin & Michelle C. Price	Dennis & Barbara Steiner
Marie Purswell	Gregory & Janet Stevens
Larissa Puryear	David Jenkins & Christy Stup
Joe & Gemma Radko	Diane Szallay
Michelle Rankin	Alireza Tabatabai
Richard Reba	Michael & Patricia Tabor
Tabitha Reed	Colleen & Andy Takach
Amanda Reeves	Michael Paskowsky & Jane Talarico
Anastasia Resnik	Dwight & Robin Tayman
Linda Rigsby	Mary & Richard Terrell
Katherine Robinett	Joseph & Lally Thomas
Elin Ross	Cheryl Thompson
Martha Rushford	Sara Thornhill
Virginia "Jennie" Russell	Carol Charles & George Tompkins
Robert & Cindee Sadtler	Julie Traugh
Nancy Saltzman	Art & Anne Truffer
Catherine Samsel	Edward Ttee
Howard & Shari Scher	Stephanie Turner
Megan Schlossnagle	Vanessa Vilson
Denman & Joyce Ann Schmid	Shannon Wachter
Susan & Jason Sedillo	Kimberly Waibogha
Ruth Sentelle	Jennifer Waldo
Michelle Shay	Lacey Walker
Gerald & Nancy Shea	Rebecca Ward

2019–2020 Donors

Eva Webb
Nicole Webb
Fred & Fran Wenner
Barbara Wenschhof
Monica Wenzel
Jennifer Wheeler
Jesse White
Nancy Wiles-Nicely
Stuart Wilkins
Gilbert Toth & Jill Williams
Shya Williams
Elizabeth Wilson
Rosella Wilson
Jeffrey & Deborah Winkles
Neal Wirth
Deborah Wivell
Sadie Wolf
Traci Wolfe
Sarah Wright
Maida Wright
Suzanne Yusko
John & Carole Zelinske
Terri & Blaine Zigler

Workplace & Other Individual Giving

AbbVie—Your Cause AbbVie
Employment Engagement Fund
Amazon Smile
Charities Aid Foundation of America
Just Give
Network For Good
United Way of Central Maryland
United Way of Frederick County



This has been a life changer for me—to formally understand and work through this childhood trauma has made my life so much more fulfilling and I cope so much better.

COUNSELING CLIENT



One Spanish speaking counseling client shared that coming to Heartly House gives him a place where he can just breathe and feel safe.

He has learned new ways to regulate his emotions and manage his responses by identifying self-defeating thoughts. He states that just sharing what happened to him in a place where there is no judgment has given him courage to identify a self-care plan.

ABOUT

**1 in 5
women
and
nearly 1
in 7 men**

who ever experienced rape, physical violence, and/or stalking by an intimate partner, first experienced some form of partner violence between 11 and 17 years of age.

In-Kind Contributions

Includes items such as clothing, household products, personal care items, and art supplies, as well as services including print, advertising, promotions, etc.

Businesses, Organizations, Faith-Based Groups, & Clubs

106.9 The Eagle
24/7 Dance Studio
ABH Advanced Behavioral Health
Alicia L
All Saints Episcopal Church
Asian American Center
Audio-Video Group, LLC
Belleza Hair & Nail Studio Inc.
Bethel Worship Center, Women's Ministry
Bike Doctor Frederick
Bitner-Henry Insurance Agency, Inc.
Brook Hill United Methodist Church
Buckingham's Choice Residents Association
Bushwaller's
Carey Limousine International
Children of Parents Incarcerated
Needing Guidance
Christ Reformed United Church of Christ
Circle of Life Cooperative Preschool
Collective Church
Common Market
Damascus Dermatology
DNA Lab Organic Hair Chemistry
Downtown Frederick Partnership
Evangelical Reformed United Church of Christ
Frederick Health Cardiac Catherization Lab
Frederick Health EmergencyDept
Frederick Magazine
Frederick Women's Civic Club
Girl Scout Troop 81022 (from Banner School)
Grace Episcopal Church
Huffer Trucking
Information Systems--Engineering Command
Joyce Ponton powered by Halo
Key103
Magoo's Pub and Eatery
Mask Maker, Mask Maker
Middletown Lions Club
Molly's Meanderings Inc
Monocacy Middle Mustangs
Mountain View Community Church

Old Goat Band
Old Navy
Pearl Clothing
Piece O'Cake, LLC
Providence United Methodist Church
Rotary Club of Carroll Creek
Saint Katharine Drexel Catholic Church
Salon Euphoria
Sew Inspired Quilting Bee
St. Eugenia Ladies Philoptochos Society
St. Judes AME
Structures Salon & Spa
The Gap
Thomas Scott Salon and Spa
Thurmont Lions Club
U.S. Pharmacopeial Convention
Unitarian Universalist Congregation of Frederick
Unity Church in Frederick
Urbana Pediatrics
Vicki's Vision of Bling
Waffle House
Walkersville Boy Scouts
WLR Automotive Group
Women's Fellowship Committee of
Mt. Moriah Baptist Church
Zonta Club of Frederick

Individuals

Linda Agar-Hendrix
Anonymous
Justina & Sean Aylmer
Donna Batcheller
Darrell & Laurel Batson
Alison Bomba
Marcia Bowie
Lisa Bromley
Sylvia Brown
Darlene & Gary Carver
Monica Chu
Eva Cosner
Terri Coumin
Diane DaCosta
Cindy Ernest

Caitlin & Mollie Faillace
 Neil Fay
 Judi, Larry & Bob Fellows
 Erin Finke
 Liliana Fortuno
 Mark Fowler
 Kari & John Gang
 Mr. & Mrs. Ed Haser
 Sacelia & David Heller
 Stephen & Ann Hess
 Eileen & James Hickey
 Maureen & Tamar Hogan
 Joanne Horn
 Joanne Howard
 Kinga Huzella
 Anne Heavner & Jill Benton
 Tom & Ann Kapthammer
 Bill Buckley & Mary Beth Kaslick
 Bruce & Leona Kenner
 Jack & Teddie Kiley
 Lucia & Christopher Kline
 Donald & Alice Kohler
 Julie Krzysiak

Scott Kubic
 Cindy Kurak
 Katherine Locke
 Kristin Manos
 Judy Marple
 Michael Martino
 Patty Marx
 Maria Matias
 Jackie Matrigali
 Angela & Mark Mayer
 Cindy McCathran
 Margaret McKinney
 Anne Miller
 Dawn Miller
 Kevin Moore
 Cheryl Mullican
 Renee Myers
 Tony & Mary Nagle
 Elle Newman
 Terri O'Sullivan
 Marcia Pennington
 Joanne Peterson
 Patty Shockley & Dave Petrucci

Nancy Porter
 Kevin & Emily Quinlan
 Alexis Regler
 Joyce Rhodes
 Linda & James Rippeon
 Regina Roberts
 Deb & Steve Rogers
 Luciana Rubiepa
 Gabriella Saulsburg
 Carol & Karl Schaper
 Irene Shapiro
 Rachel Sorensen
 Marcie Stutzman
 Bonnie & Ron Swanson
 Joyce Tripp
 Judy Virts
 Shana Vollmer
 Nicole Walsh
 Cindy Warfield
 Jan & Joe Welty
 Cherie Wigfield
 Virginia Wilbur
 Tammy Winkler

In May, a family of three exited after an extended 61-day shelter stay. The client is a past victim of trafficking and a current victim of IPV. While in shelter, she maintained full-time employment, found and worked a second full-time job, and engaged in Heartly House counseling services. She saved money and had costly repair work completed on her vehicle. The client, in collaboration with our Service Coordinator, created a budget and was approved for a local apartment. Through a local grant, Heartly House was able to provide first month's rental assistance.

In her exit interview about the shelter stay, this client wrote, "I feel stronger...as though I can make anything happen now. My kids are a lot happier and life is turning around for us. You all gave the support needed to uplift me and keep me going."

RESIDENTIAL CLIENT

“

Counseling has helped me understand not only my trauma, but the side effects of going through such. I feel more grounded and have less panic episodes since the beginning of my sessions to now.

COUNSELING CLIENT



MISSION STATEMENT

The mission of Heartly House is to end domestic violence, sexual assault, human trafficking, and child abuse, and to provide victims with safety, shelter, and supportive services.

P.O. Box 857, Frederick, MD 21705
Federal EIN# 52-1186250

Board Officers & Directors Fiscal Year 2020 Officers

Kimberly Hintzman, Chair
Deacon, Evangelical Lutheran Church

Hannah Jacobs, Treasurer
VP Finance, Frederick Regional
Health System

Paul D. Rose, 1st Vice Chair
Principle, Miles and Stockbridge

Fiscal Year 2020 Directors

Julie Castleman
Owner/Director, Mountain Memories
at ThorpeWood, LLC

Robin Meister
Director of Internal Audit, US Silica

Christine Ferguson
Lockheed Martin

Linda Thane Morgan
Owner, Support Unlimited, Inc.

Jamaal Rashad
Marketing Team Leadership,
Power Home Remodeling

Dave Murry
Principle & Founder, CHRO4Now

Mary Beth Kaslick
Principle, Kasklick & Prete, LLC

Anthony Owens
Owner, Owens Remodeling & Repairs

Chris Kline, Jr.
President, Frederick Commercial
Real Estate

Donna Spralls
Community Relationship Manager,
First United Bank

Laura Lebo
Corporate Controller,
Ausherman Properties

Leadership Team Fiscal Year 2020

Inga James, MSW, PHD
President & Executive Director

Kimberly Floyd-Waibogha,
DSW, LCSW-C
Clinical Services Director

Shannon Jones
Crisis Services Director

Niki Thrash
Development & Community
Engagement Director

Linette Greer
Finance Director

Blaine Hoffman, JD
Legal Services Director

Joanne Sharff
Residential Services Director

For more information, visit heartlyhouse.org

24HR EMERGENCY HOTLINE: 301-662-8800

